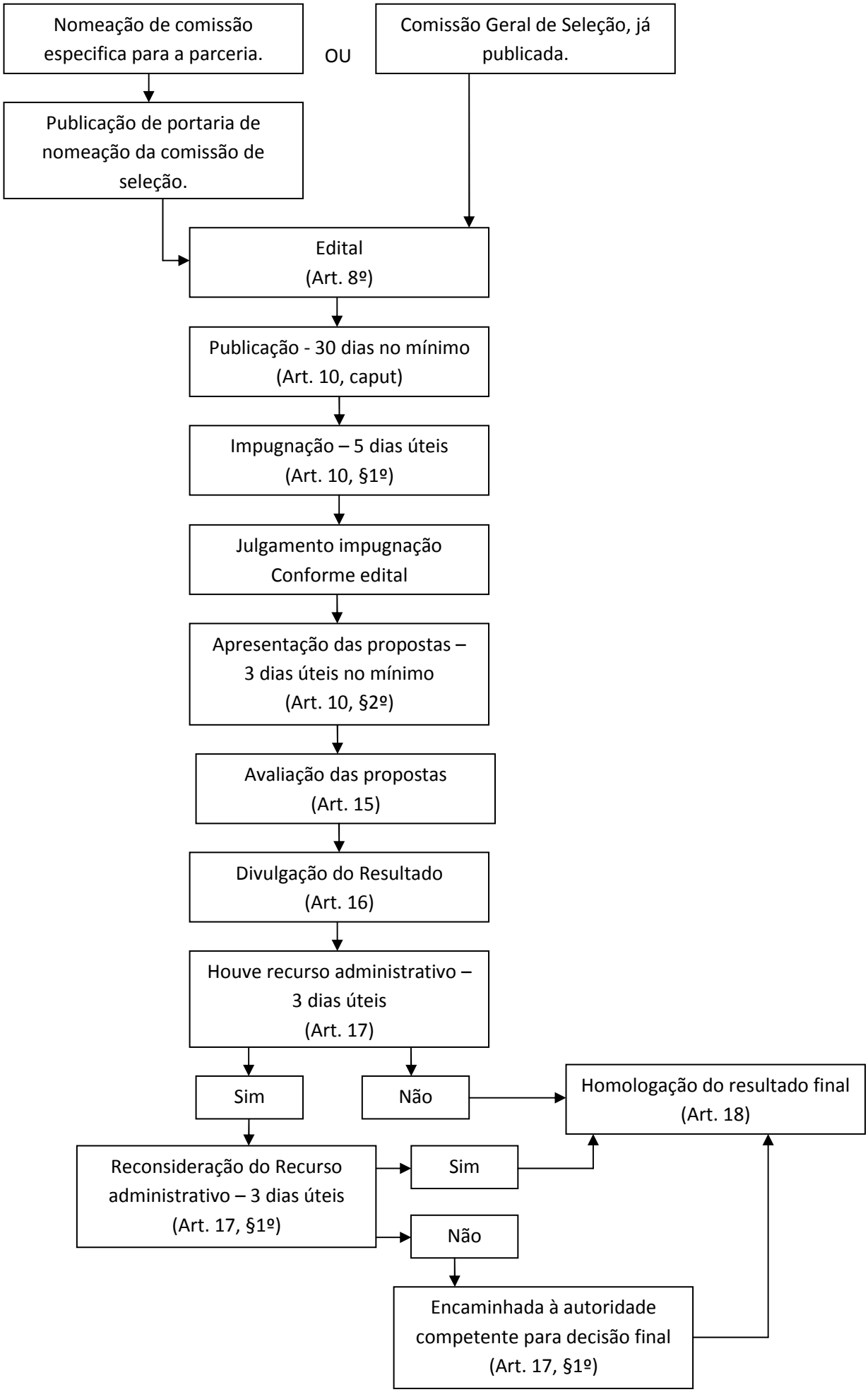ABERTURA - DECRETO Nº 6549/2017 (Recurso próprio)