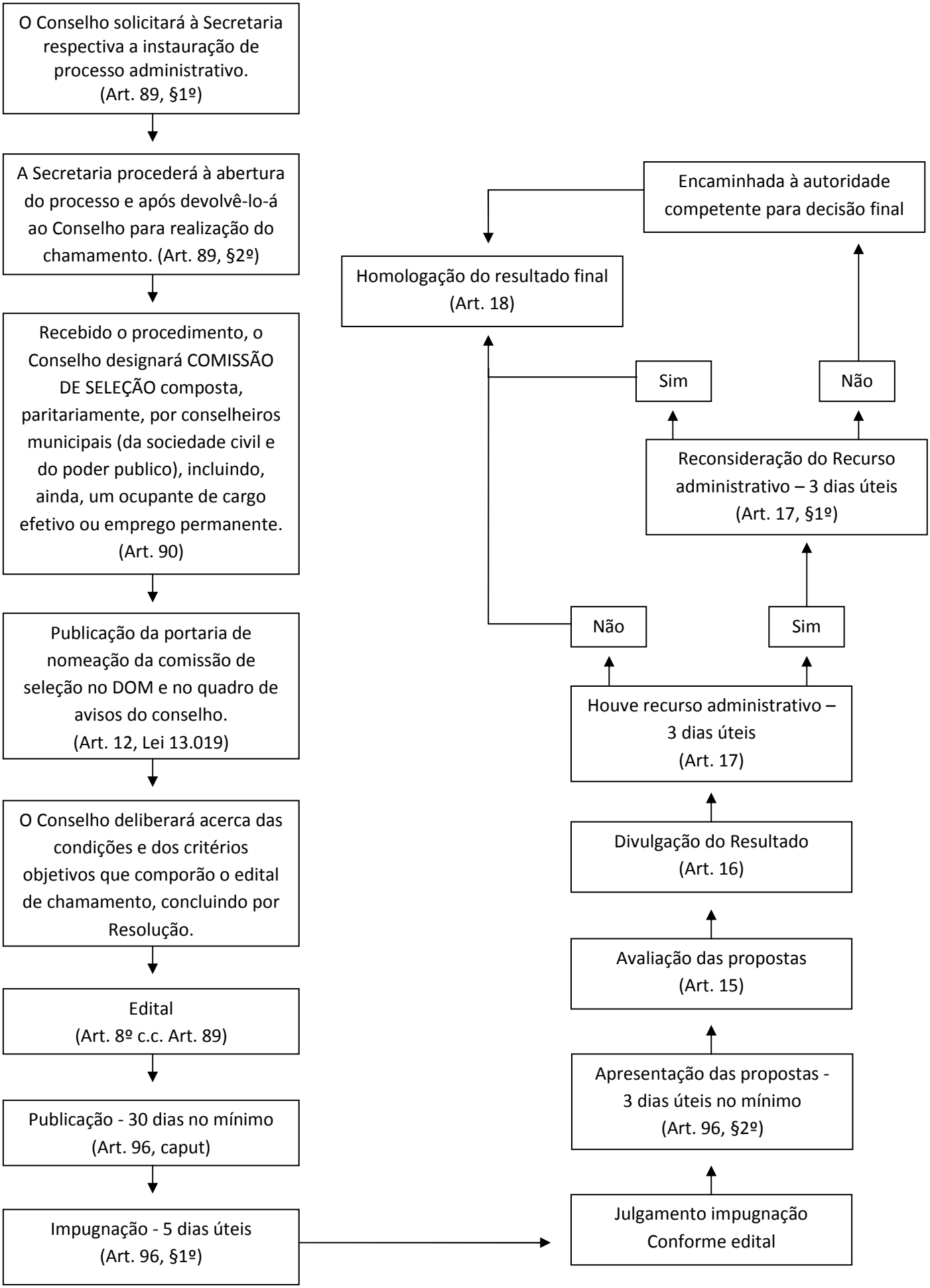ABERTURA - DECRETO Nº 6549/2017 (RECURSO GERIDO POR FUNDO ESPECIFICO)